ABLOOM

+351 289 393 780

1.225.000 € | Ref. 1019 | Loulé

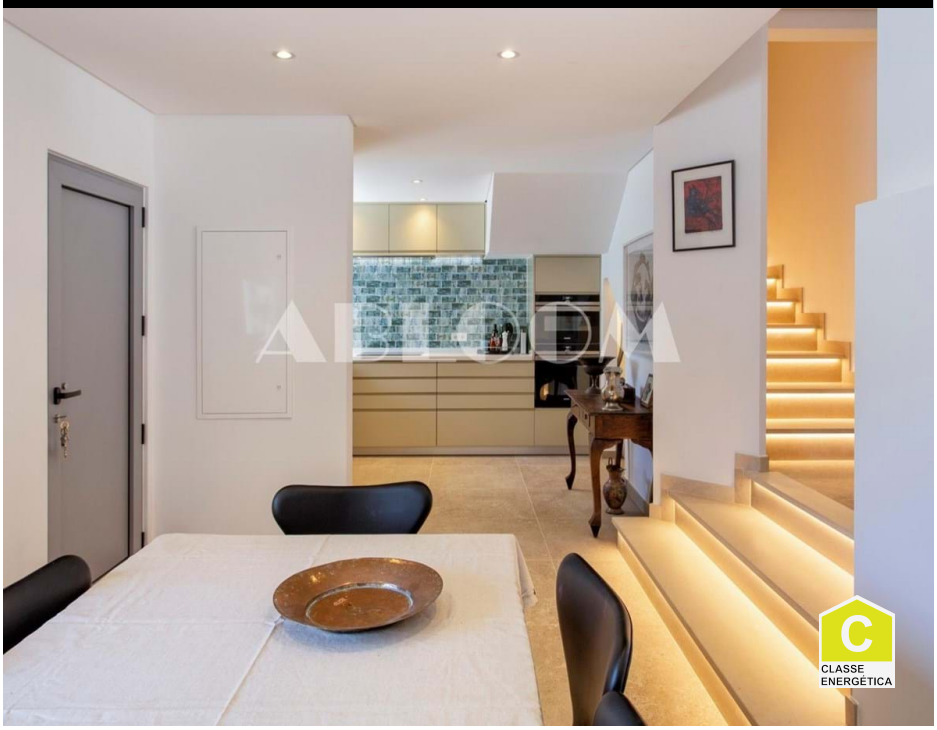

3	2	✔	158 m2	✖

Outstanding Renovation, Vale do Lobo

This pristine furnished 3 bedroom townhouse with its own splash pool has been renovated bearing every detail in mind for all year round permanent living or exceptional rental income. Underfloor heating throughout. Located in Vale do Lobo tennis valley, minutes to the beach and offers a surprising level of privacy.

Entering the property there is a sunny courtyard with glazed glass panels for extra privacy. Through the front door we have a large fully fitted kitchen and with quality brand appliances and a dining area. On the left the teal coloured tile splash adds a touch of elegant class whilst the opposite end we have floor to ceiling slide away cupboard doors which reveals more counter space, counter appliances, wine coolers and cupboard space. Up 2 LED feature lit steps we have a large living room and a gas fireplace splitting the dining and living.

AMI: 8946 | Rua do Comércio, Edifício Mendonça Lj A, Almancil

TEL: +351 289 393 780 | Email: info@abloomproperties.com

Powered by Proppy.pt