ABLOOM

+351 289 393 780

1.275.000 € | Ref. 1080 | Faro

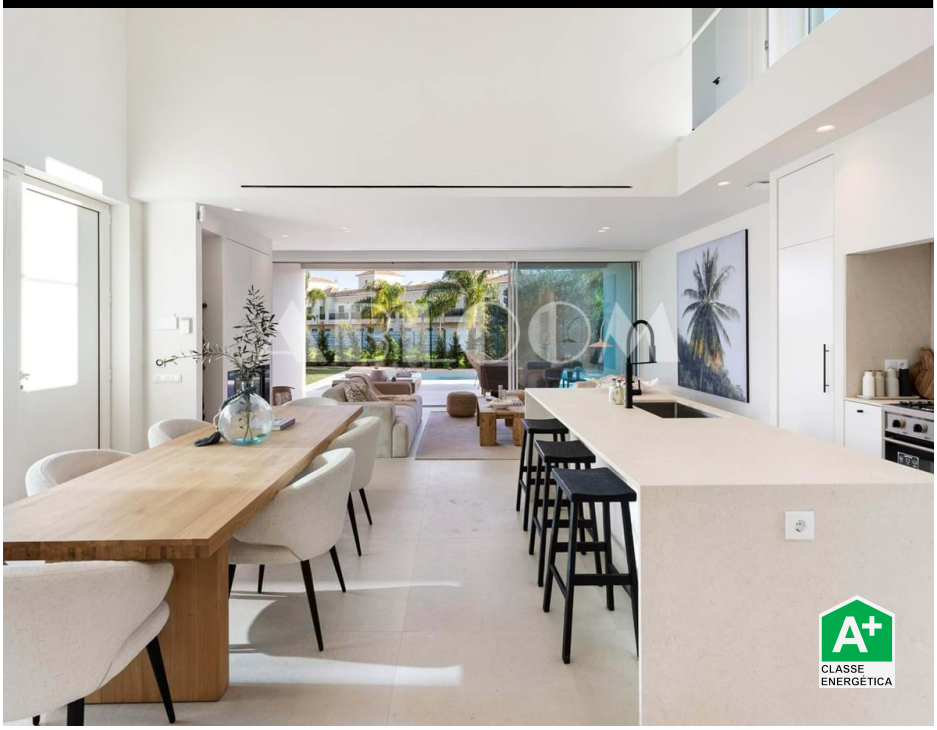

3	3	✔	166 m2	✖

TURNKEY TRIUMPH - Mediterranean Villa With Modern Organic Style Furnishings

A true turnkey triumph! A brand new contemporary mediterranean villa with modern organic style fully furnished interior, underfloor heating and aircon. Located in an area of ever growing popularity and just a 5 minute walk down to the delightful village of Santa Barbara de Nexe. Besides all the furnishings including linen, appliances and crockery, there is also a pool, a covered BBQ kitchenette terrace and a roof top to enjoy a jacuzzi and views towards the sea.

A visit is a must to appreciate the space, the quality workmanship and the exceptionally tasteful earth toned furniture and decor. This is a dream home where all you need to bring are your clothes.

Upon entering this A+ Energy rated home, the completely open plan kitchen living room (with centr

AMI: 8946 | Rua do Comércio, Edifício Mendonça Lj A, Almancil

TEL: +351 289 393 780 | Email: info@abloomproperties.com

Powered by Proppy.pt