ABLOOM

+351 289 393 780

1.600.000 € | Ref. 1001 | Loulé

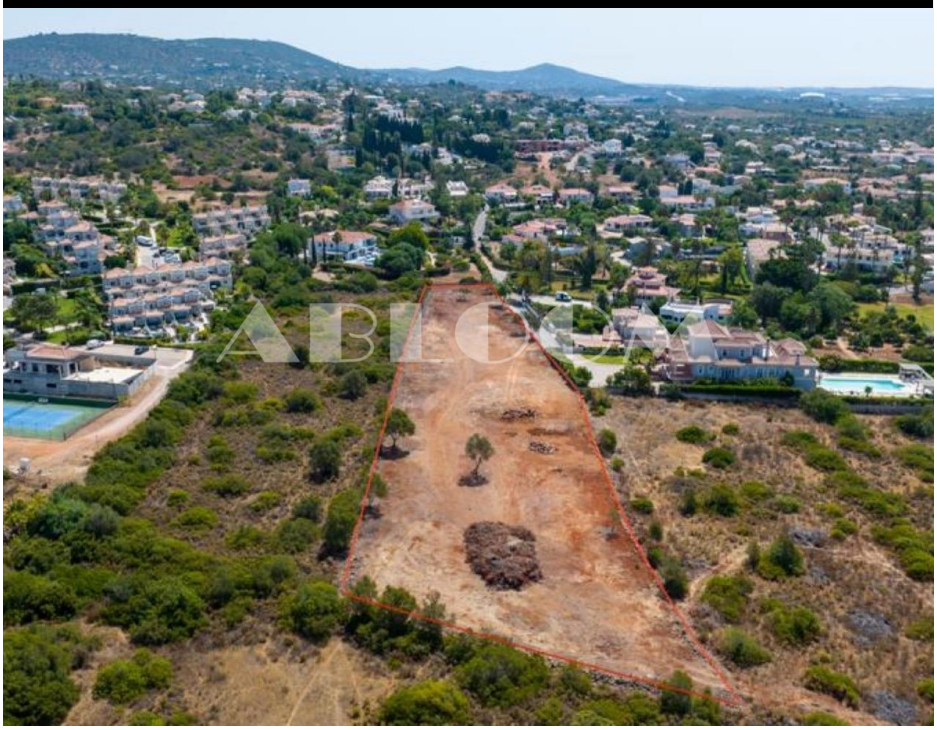

0	0	✔	450 m2	✖

Uniquely Large Plot Vale Formoso

A plot of 7,600m2 with the possibility to construct a villa of 450m2 plus terraces, basement and pool. An opportunity to design your own home or use the project currently in draft and influence style. Located on the outskirts of a peaceful urbanisation in a cul-du-sac with views over Vale Formoso towards Golden Triangle of Quinta do Lago and Vale do Lobo.

Vale Formoso is an area which continues to grow in popularity due to its very convenient location to EVERYTHING: local restaurants, Almancil centre, Quinta do Lago and Vale do Lobo for their beaches, golf, tennis, bars and more, International Schools, MAR Shopping and Loule for that typical taste of a vibrant Portuguese village atmosphere

The villa will have 2 floors with a footprint of 300m2 and the balance of the 450m2 for the first floor

AMI: 8946 | Rua do Comércio, Edifício Mendonça Lj A, Almancil

TEL: +351 289 393 780 | Email: info@abloomproperties.com

Powered by Proppy.pt