**+351 289 393 780**
https://www.abloompropertie

**1.500.000 € | Ref. 1069-8 | Faro**

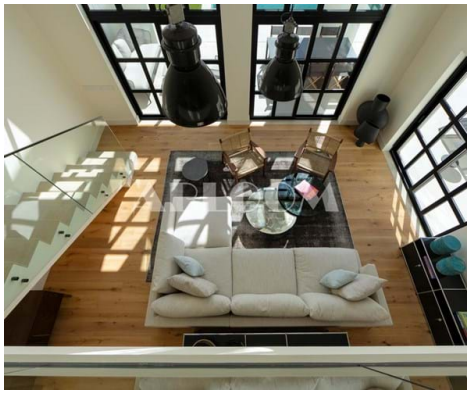

| | | | | |
|---|---|---|---|---|
| 4 | 4 | ✖ | 337.13 m2 | ✔ |

## Lux Condo, Stunning Sea View - Only 1 left

A brand new luxury 4 bedroom condo with spectacular sea views from every level! Designed by a multi award winning architect, built by a long standing reputable construction company, the attention to detail in quality, design and finishes is outstanding. This lock up and go home includes an elevator to all levels, underfloor heating and aircons, double garage and jacuzzi.

The star feature of this incredible home is the double volume windows stretching from the living room floor on the lower level all the way to the ceiling of the open plan kitchen dining on the ground floor - boasting uninterrupted views across the church steeple of the quaint village, the country side hills and the panoramic ocean line beyond. These large black framed windows elegantly contrast against the solid warm oak floors(all with underfloor heating). Included are internal electric blinds for the entire height of these windows.

**AMI: 8946 | Rua do Comércio, Edifício Mendonça Lj A, Almancil**

**TEL: +351 289 393 780 | Email: info@abloomproperties.com**

Powered by Proppy.pt