ABLOOM

+351 289 393 780

1.950.000 € | Ref. 1108 | Loulé

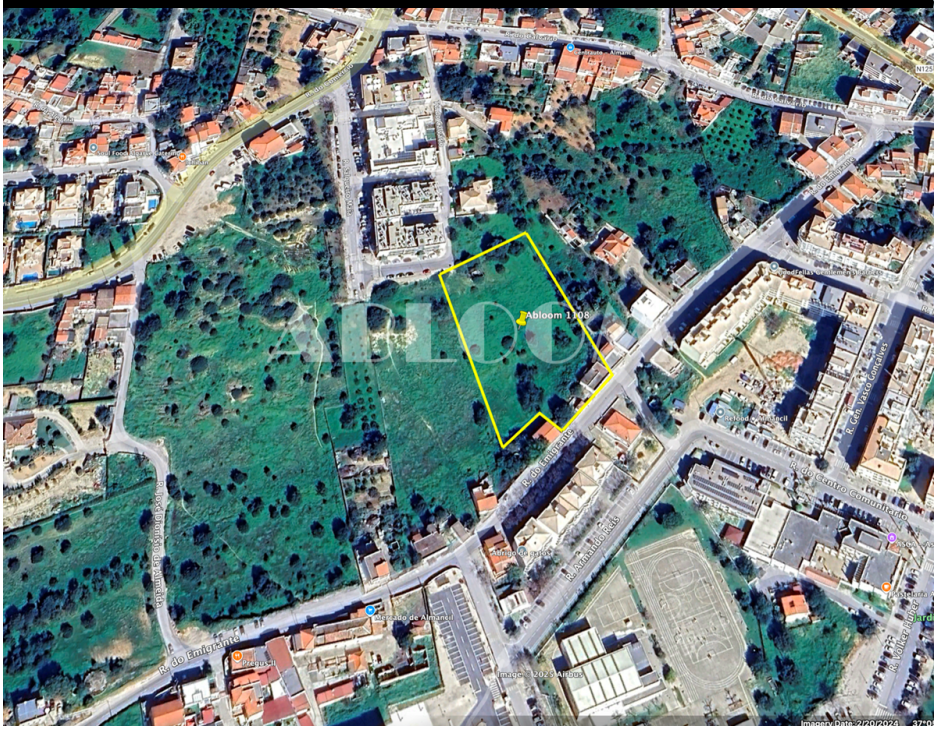

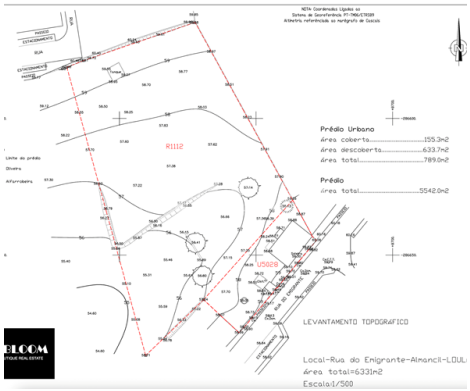

0 | 0 | ✖ | 0 m2 | ✖

DEVELOPMENT OPPORTUNITY - Large Plot

Excellent opportunity not to be missed! A large plot of 7,000 m2 in Almancil with the possibility to build around 3940m2 of construction either by subdividing into Lotes for detached villas or townhouses, or building apartment block/s. Excellent access, and easy water and electricity connection.

A portion of the plot with a ruin is located on a road leading into the centre, and the adjoining larger portion of 6300m2 is located in the new PDM(town planning) expansion zone, and spreads across to another quieter road access on the opposite side. A minimum number of 2 floors will be allowed, but it may be possible to have 3 floors subject to council approval.

Almancil has gained incredible popularity with substantial recent investment from the private and p

AMI: 8946 | Rua do Comércio, Edifício Mendonça Lj A, Almancil

TEL: +351 289 393 780 | Email: info@abloomproperties.com

Powered by Proppy.pt